

Baone Via Ditro Cero - Centro Didattico Edificio sala riunioni Mq. 125

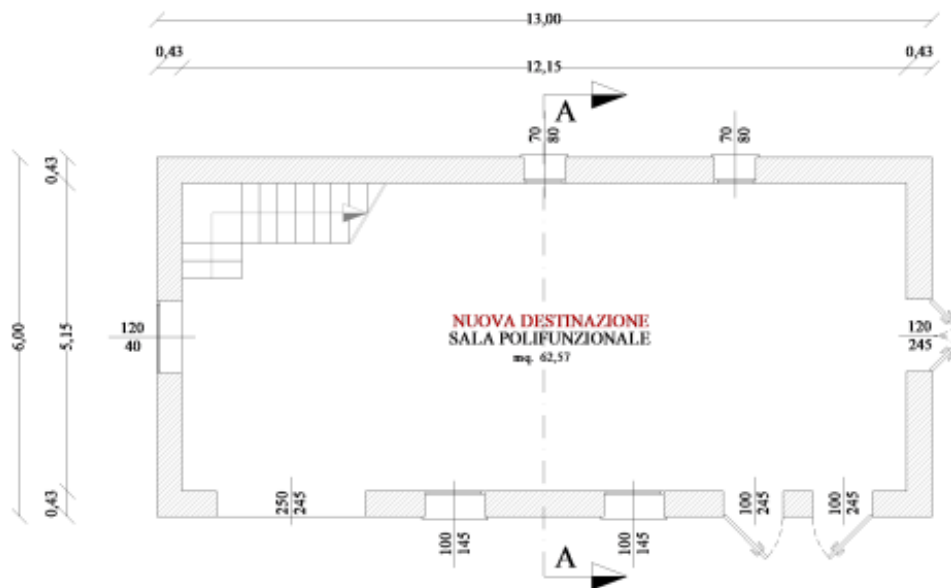

Baone Via Dietro Cero - Centro Didattico Edificio ex custode-Museo Mq. 231

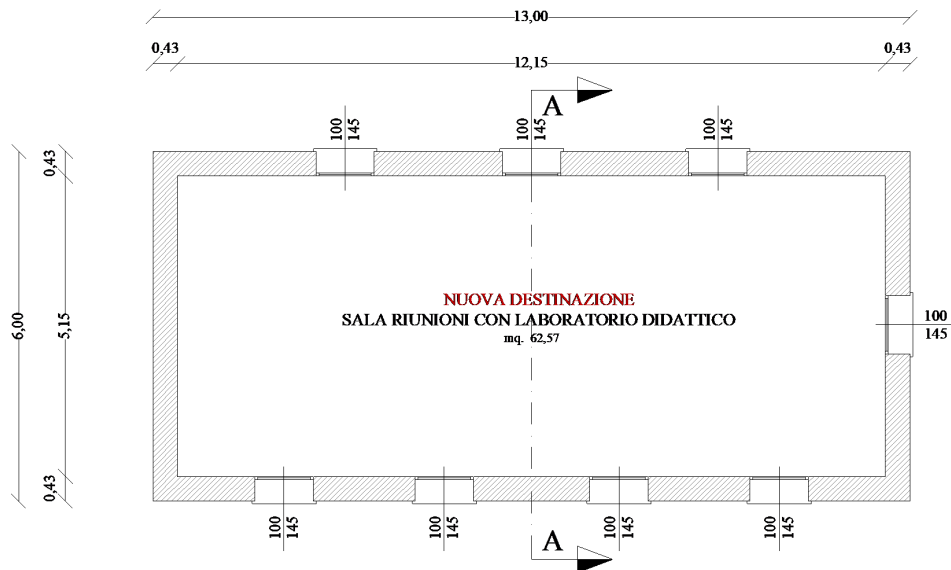
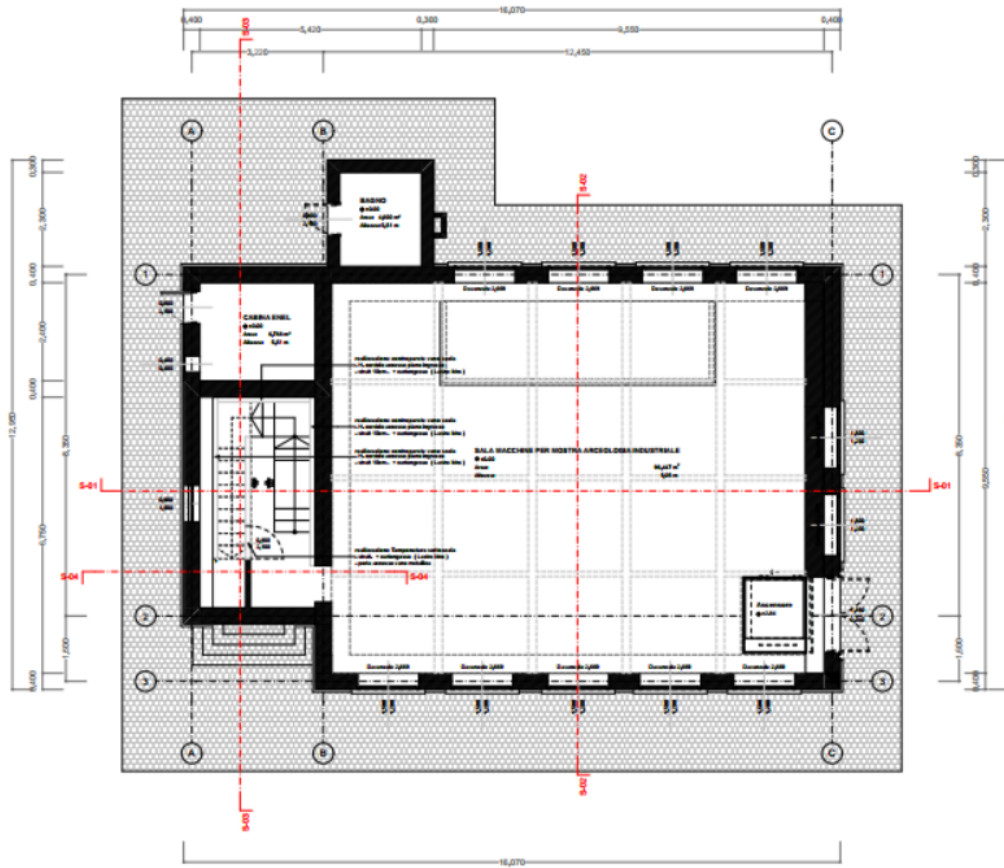

PIANTA PIANO TERRA STATO DI PROGETTO

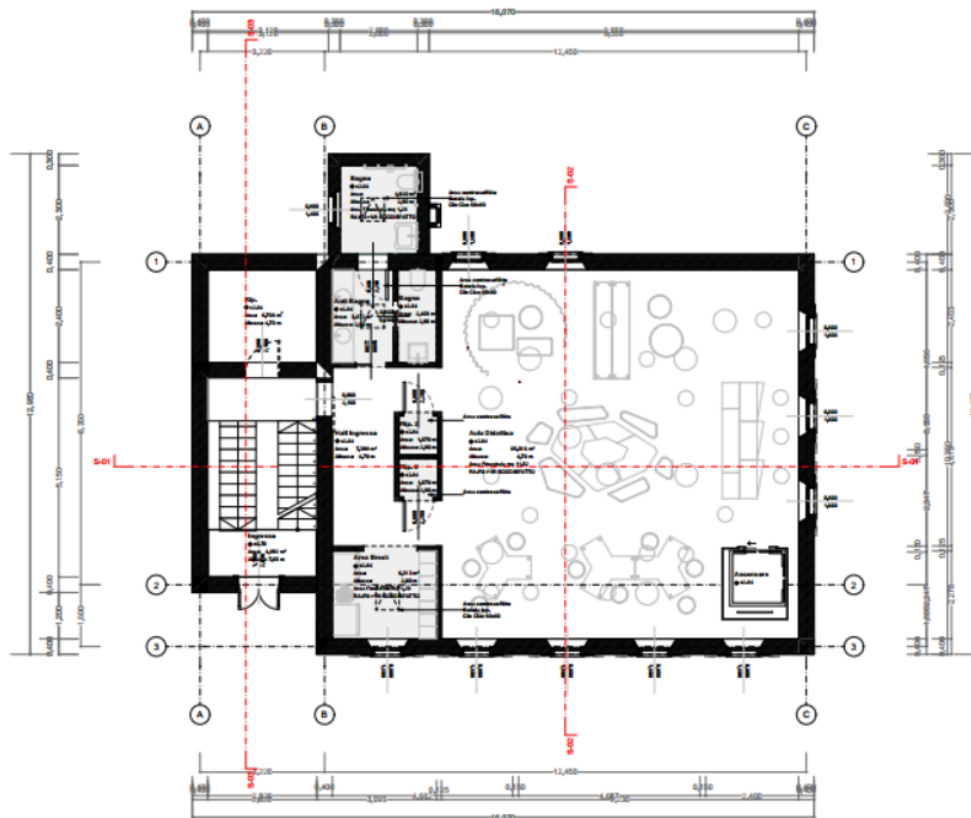

PIANTA PIANO PRIMO STATO DI PROGETTO

MONSELICE sede
via Colombo 29/a
interrato sup. mq 68

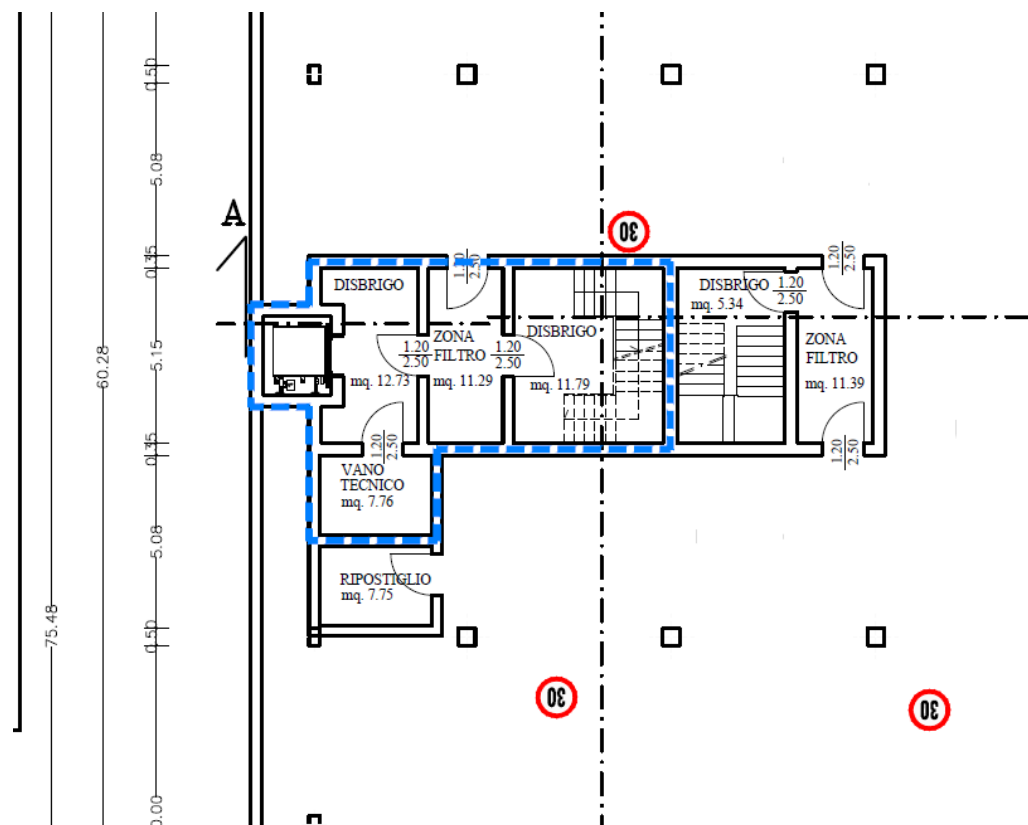

MONSELICE sede
 via Colombo 29/a
 piano terra sup. mq 500

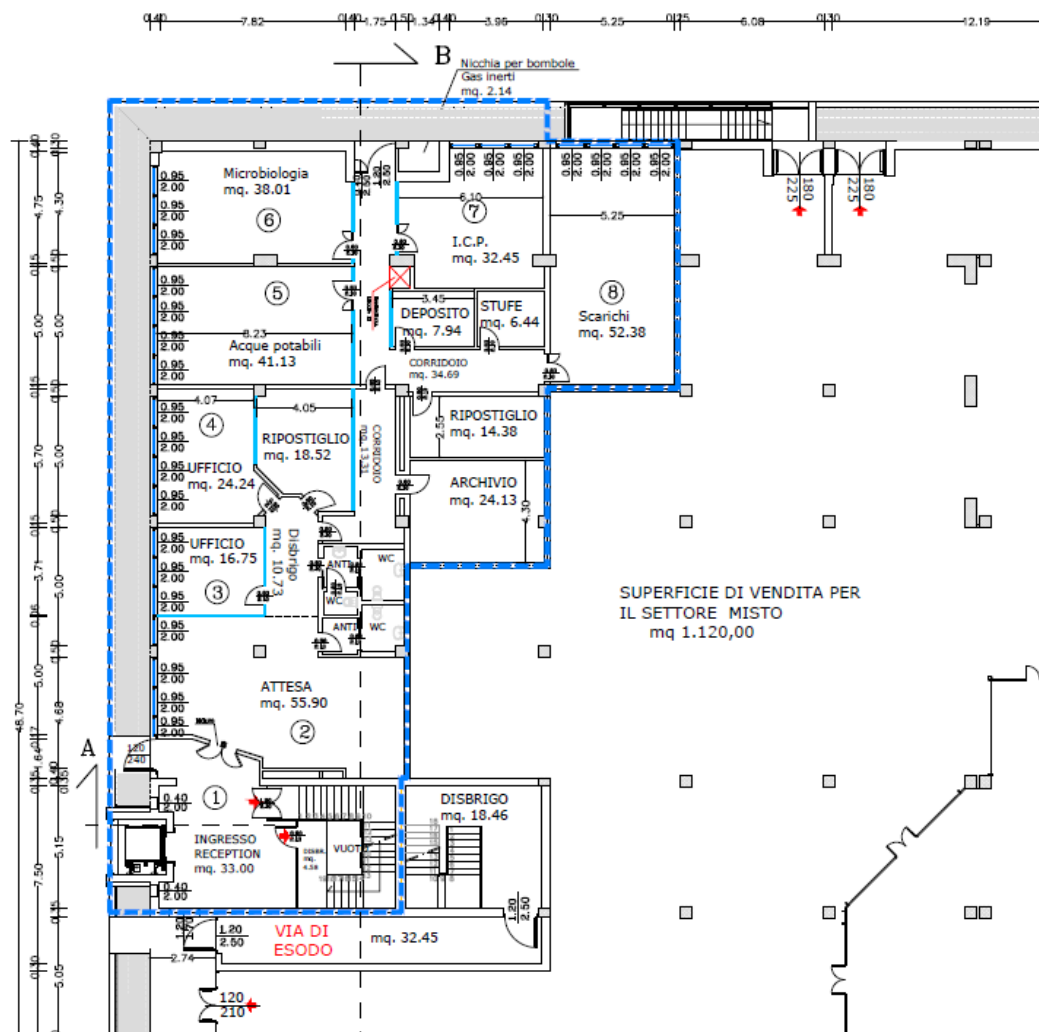

MONSELICE sede
via Colombo 29/a
primo piano sup. mq 725

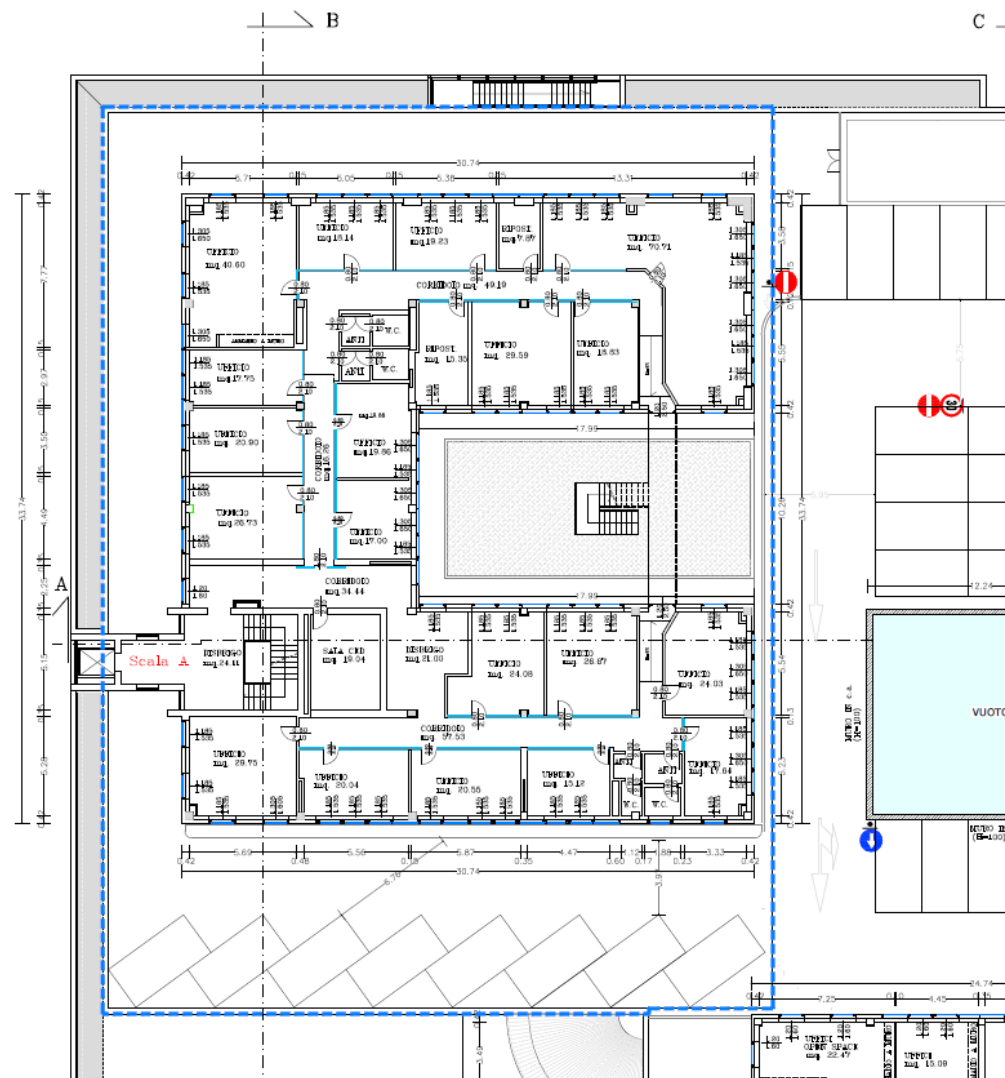

MONSELICE sede
via Colombo 29/a
secondo piano sup. mq 725

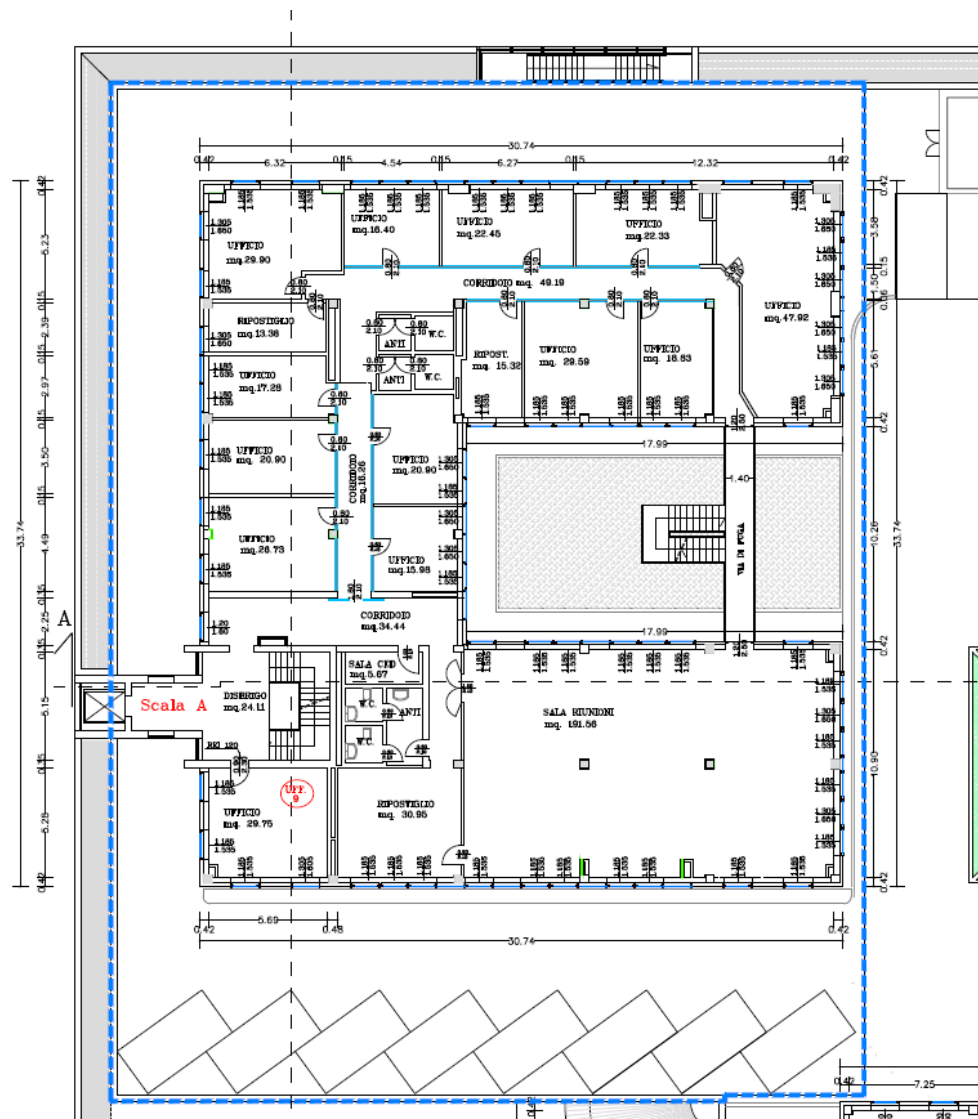

CARCERI sede operativa
piano terra sup. mq 295
primo piano sup mq 280

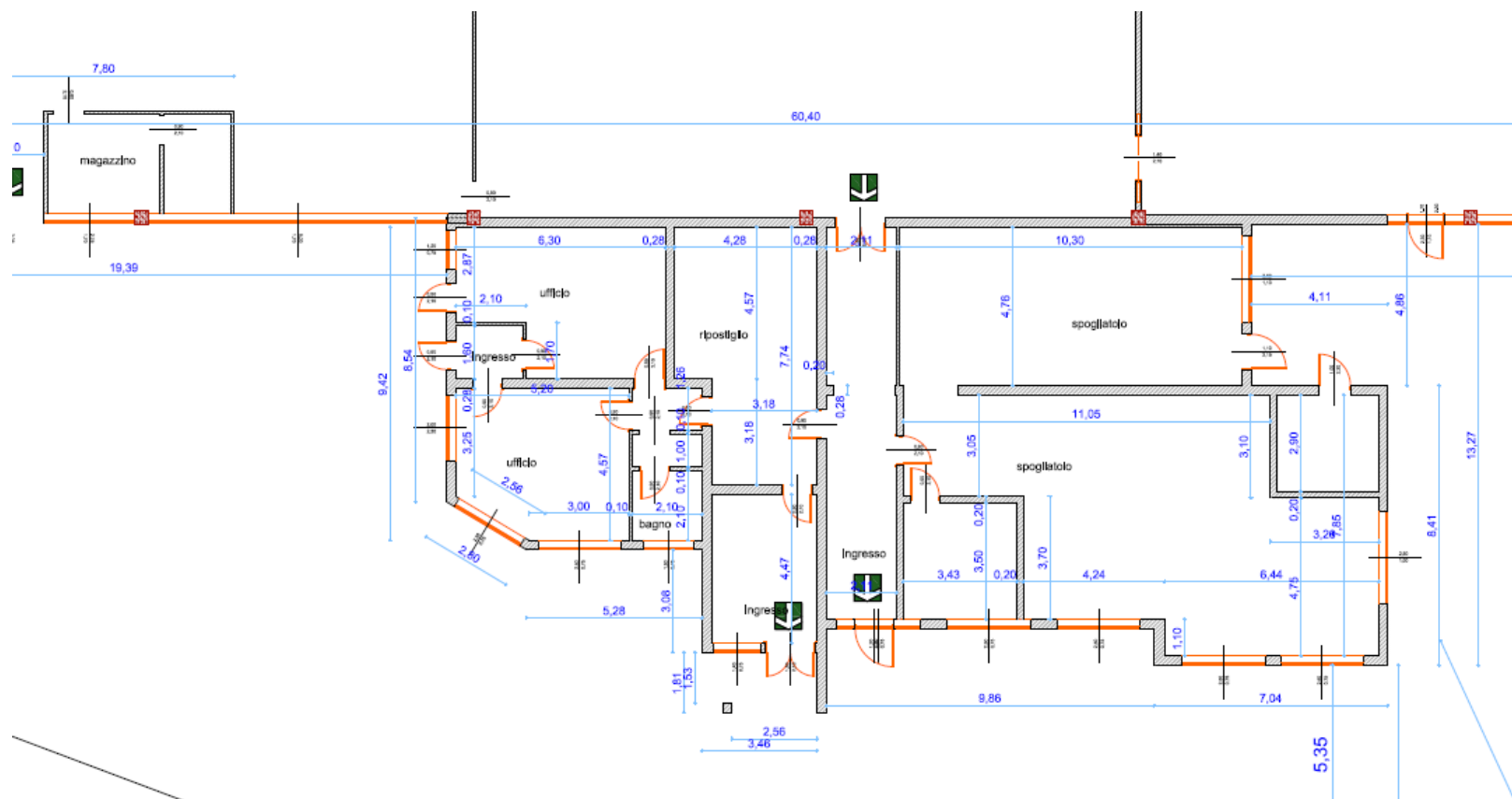

CONSELVE sede operativa
viale dell'Artigianato
sup. mq 131

MAGAZZINO CONSELVE VIA DELL'ARTIGIANATO

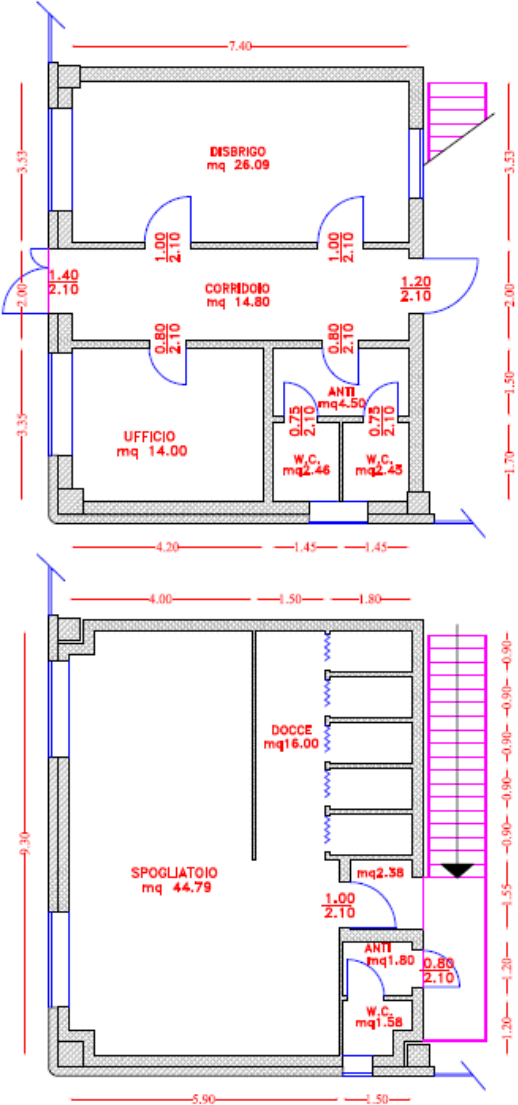

CONSELVE depuratore
viale dell'Artigianato
sup. mq 75

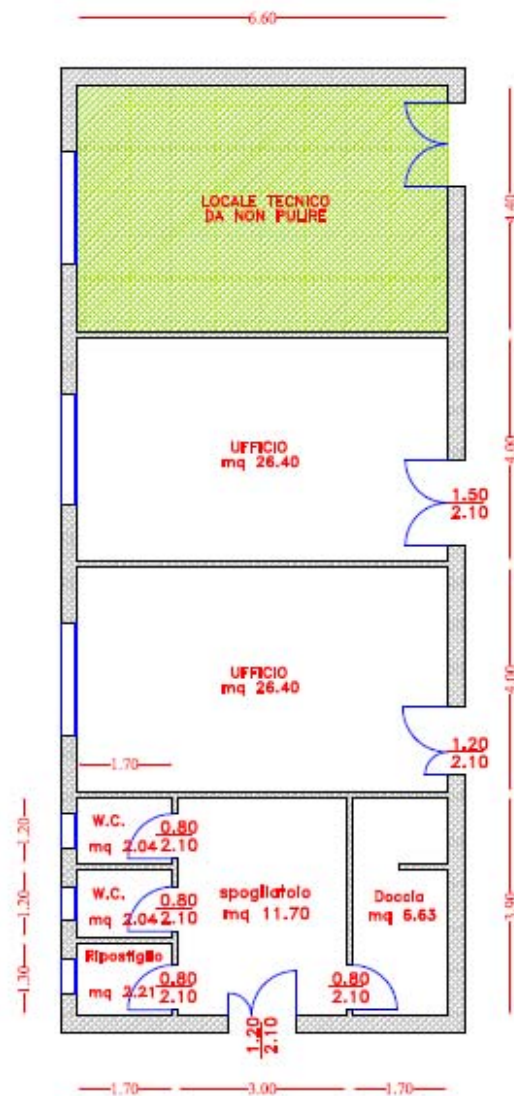

ALBIGNASEGO depuratore
via Torino
sup. mq 74

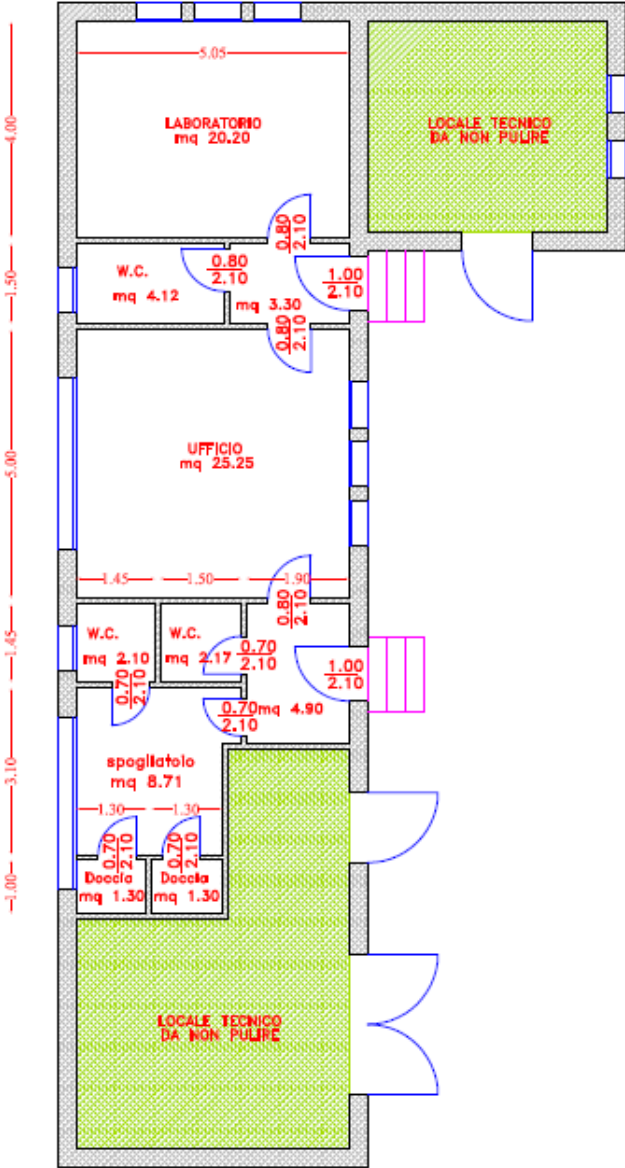

PONTE SAN NICOLO' depuratore
via S. Antonio
sup. mq 20

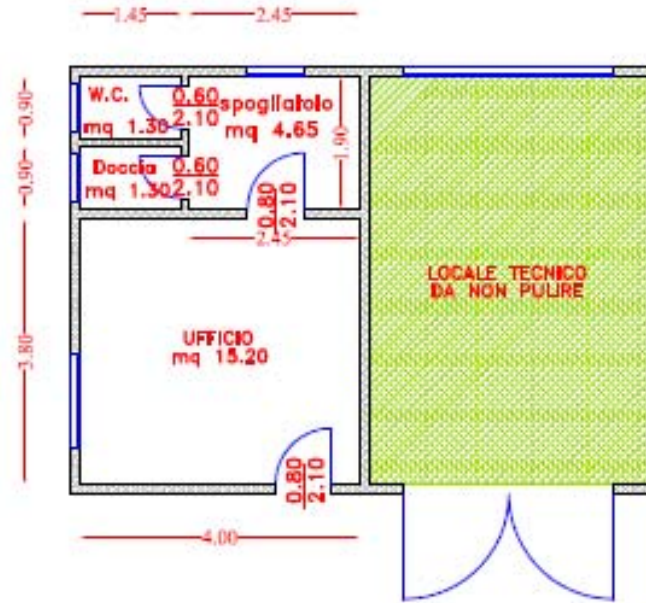

SANTA MARGHERITA depuratore
via Granze
sup. mq 30



MONSELICE depuratore

piano terra sup. mq 80

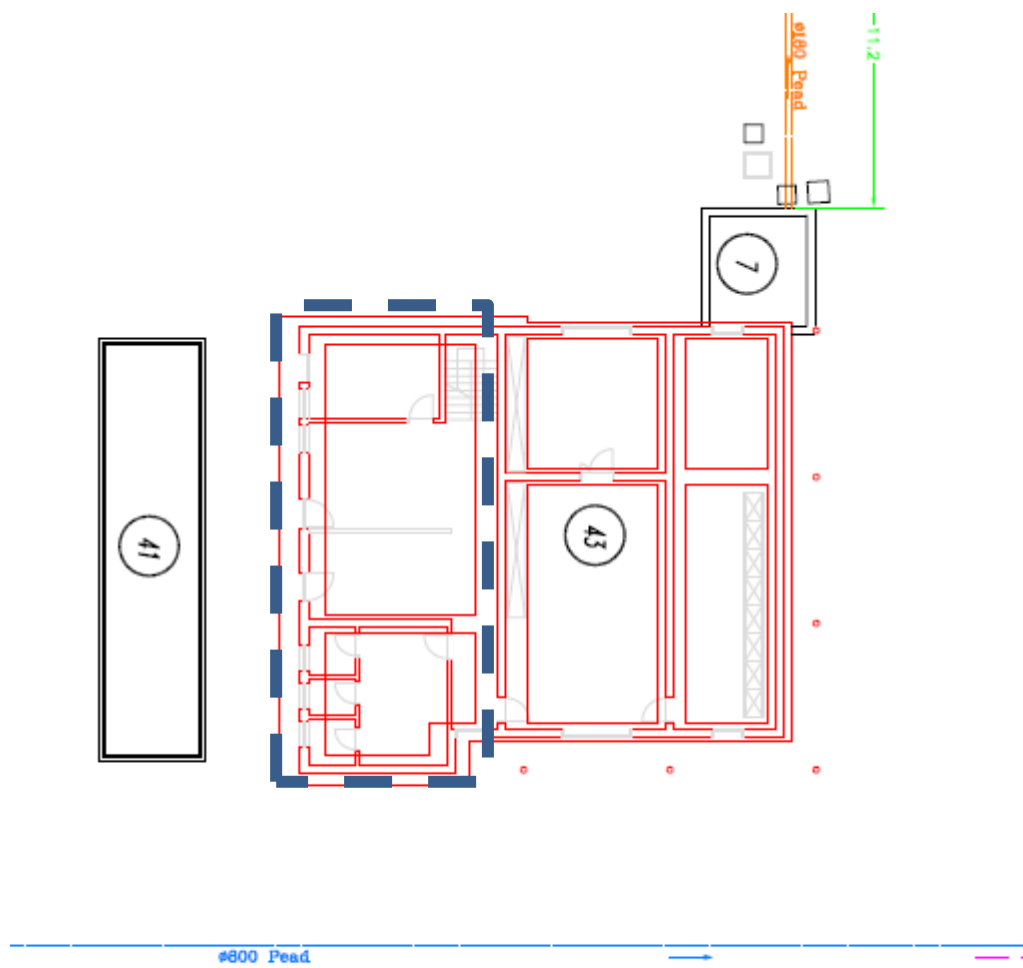

VESCOVANA centrale idrica
via Adige Inferiore
sup. mq 55

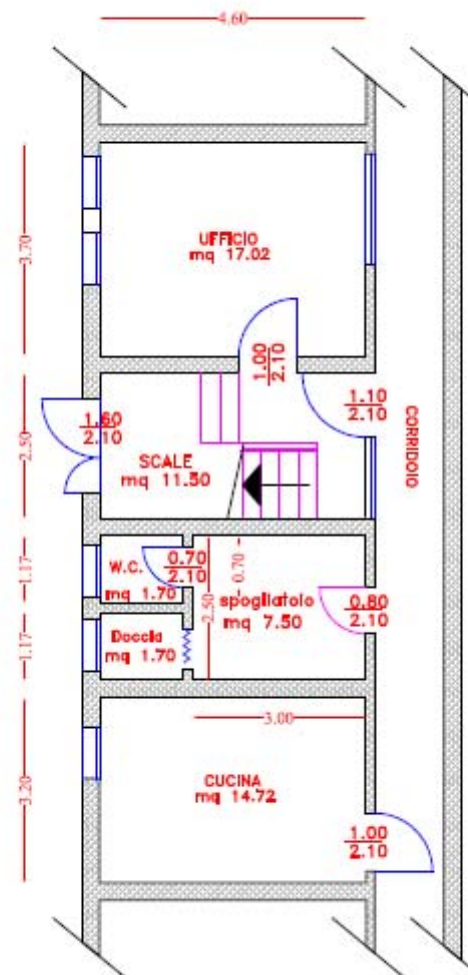

ANGUILLARA centrale idrica

via Pizzoni

piano terra sup. mq 38

primo piano sup mq 25

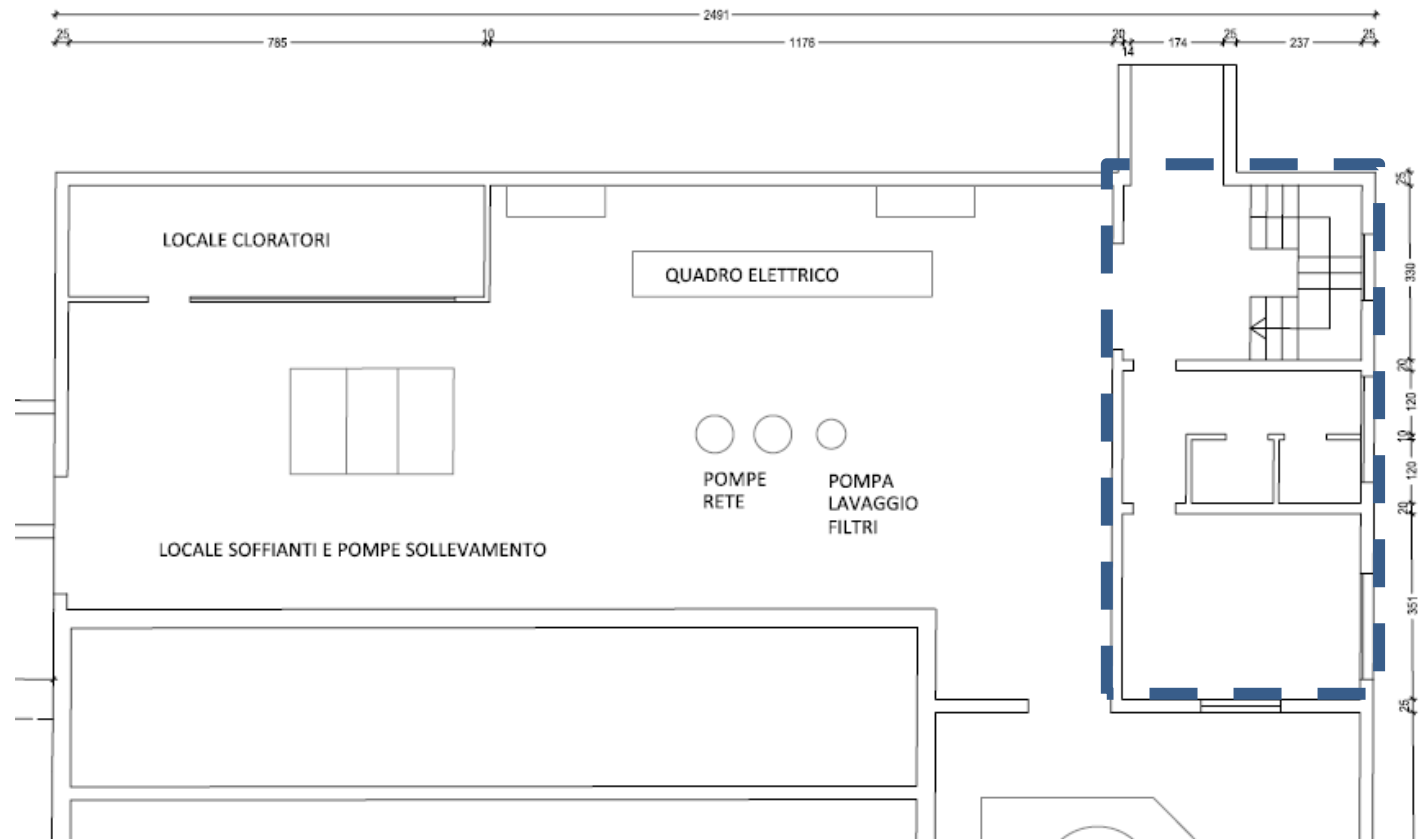

PIACENZA D'ADIGE centrale idrica
via
piano terra sup. mq 72

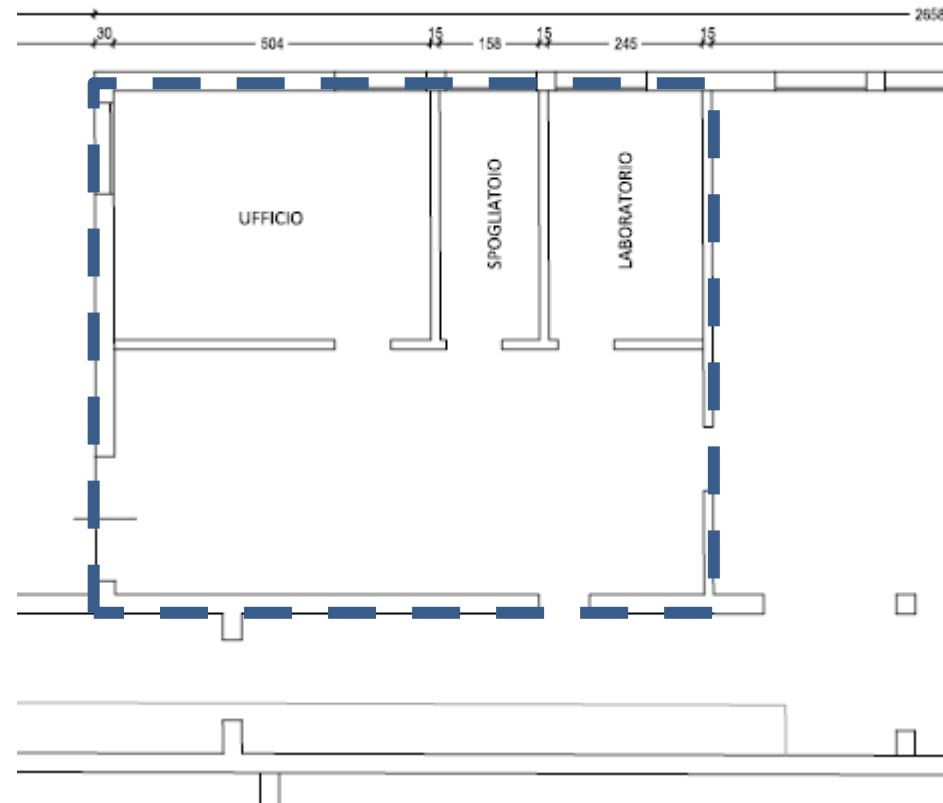

MOD. AN (CEUI)

LIRE 400

MINISTERO DELLE FINANZE
DIREZIONE GENERALE DEL CATASTO E DEI SS.TT.EE.
CATASTO EDILIZIO URBANO (RDL 13-4-1939, n. 652)



Planimetria di u.i.u. in Comune di **ADRIA** Via **ARZERON** civ.

PIANTA PIANO PRIMO
Hmax = 7.00 Hmin = 3.00

ALTRA U.I. (in corso di definizione)

Adria Via Arzeron, 22 uffici

area interessata mq. 442

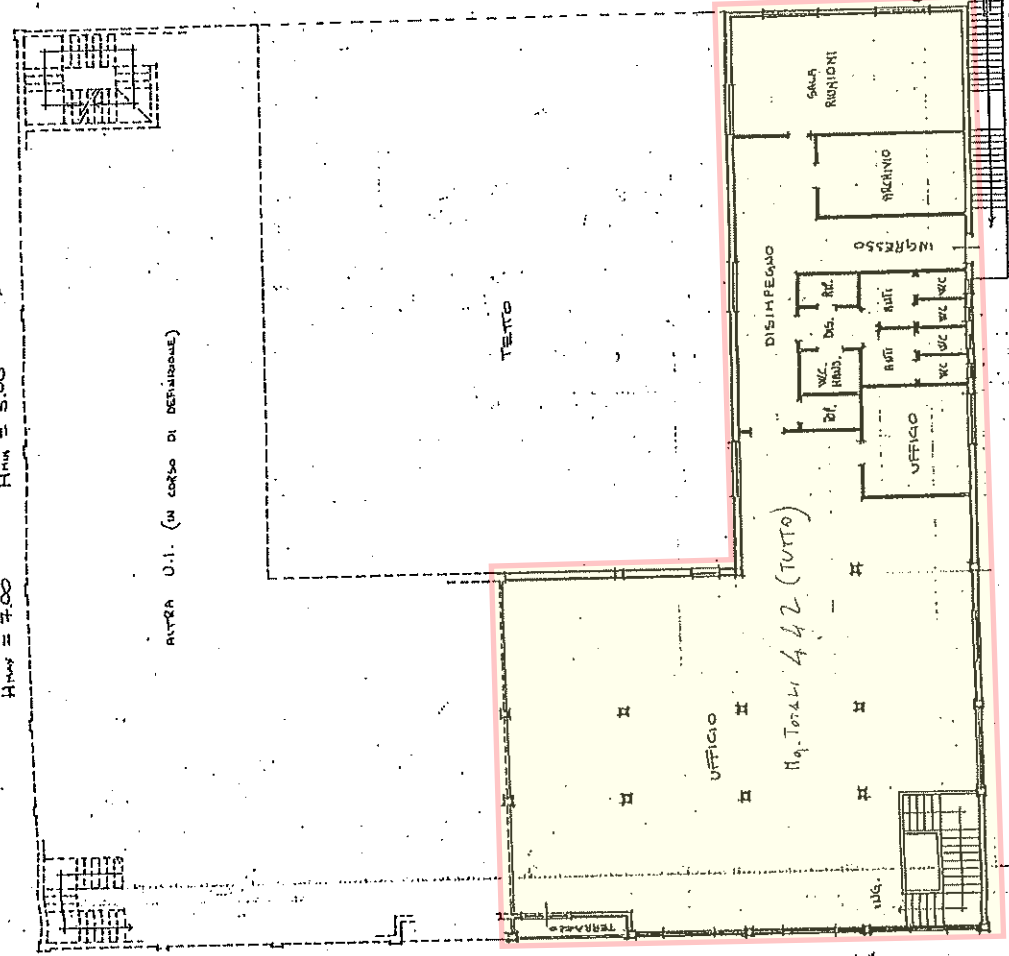

ORIENTAMENTO



SCALA 1:200

R. 1868/91



Compilata dal **ARCHITETTO**
(Titolo, cognome e nome)
CASAZZA GIOVANNI
iscritto all'Albo de' **ARCHITETTI**
della provincia di **ROMA** n. **82**
data **22.05.1991**. Firma **Giovanni Casazza**

Dichiarazione di N.C.
Denuncia di variazione
Identificativi catastali
F. **25**
n. **AD6** sub. **5**

PIANTA PIANO TERRA

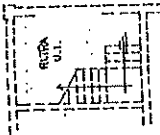

ALTRA U.I.

nota RC N. **23124**
invece **Suola Belgontolo**
aree catastali **1.350**
utilizzo di ricerca **1.000**
uso **1.000**
perfezionabile **1.000**
nessa per la riproduzione all'origine **1.000**
scelta d'urgente **1.550**
terreno **29 APR. 1993**

SPONSA D. DELLA **ASSISTENZA** IN
MATERIA **INTELL.**
art. 14, succeduto di **...**
di **Legge n. 104/12 del 1...**
dicembre 1977 (art. 350 paragrafo
17-8 dell'U.I. Registro di **Rovigo**)

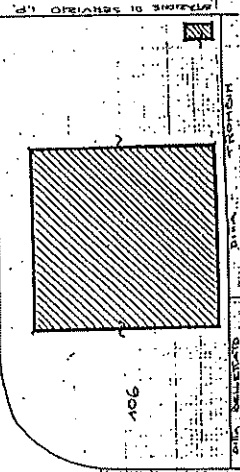
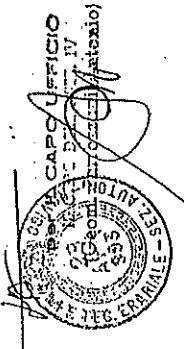

ESTRATTO
DI MAPPA
Scala 1:1000
CENSUARIO
DI ADRIA
FOGLIO 25
MAPPALE AD6

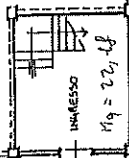

Cavarzere centrale via Bellina

 area interessata mq. 25

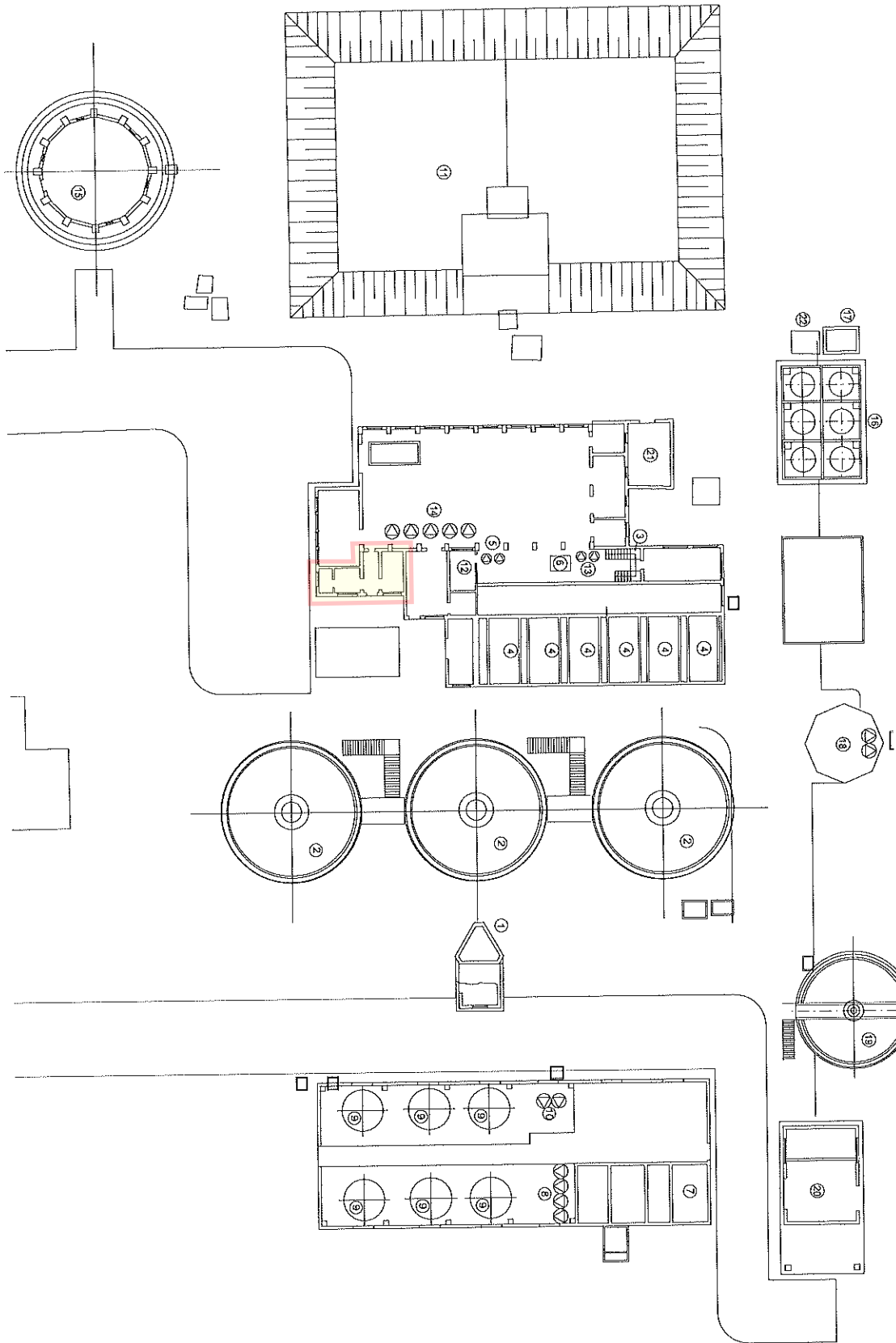

Boara Polesine centrale ex laboratorio

 area interessata mq. 245.5

PIANTA PIANO PRIMO

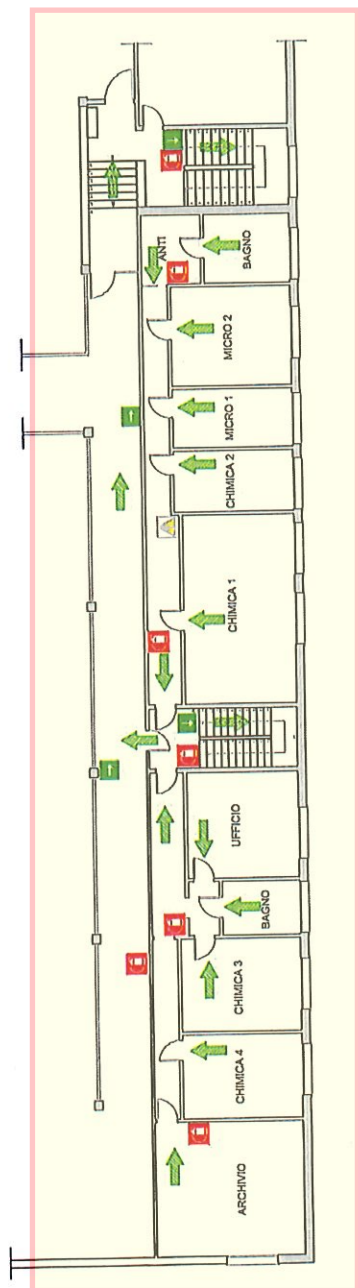

Scala 1:100

PIANTA PIANO TERRA

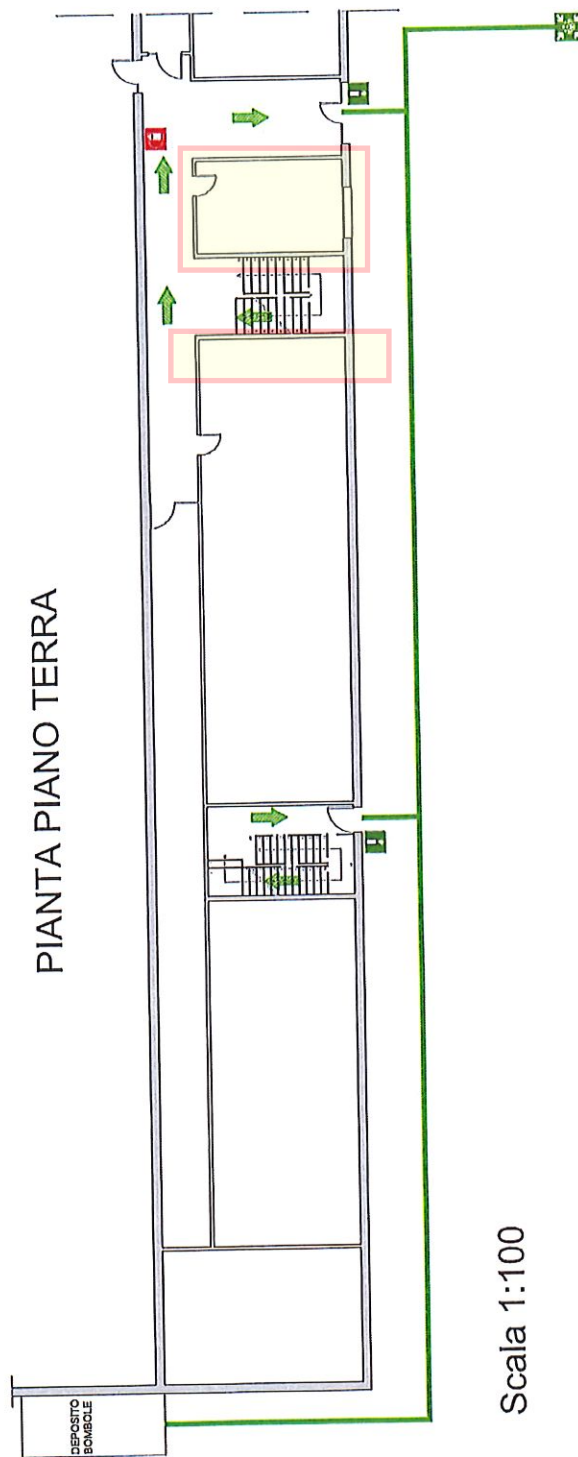

Scala 1:100

Badia Polesine centrale Via Bovazecchino

area interessata mq. 107

uffici

Via Bovazecchino

Via Bovazecchino

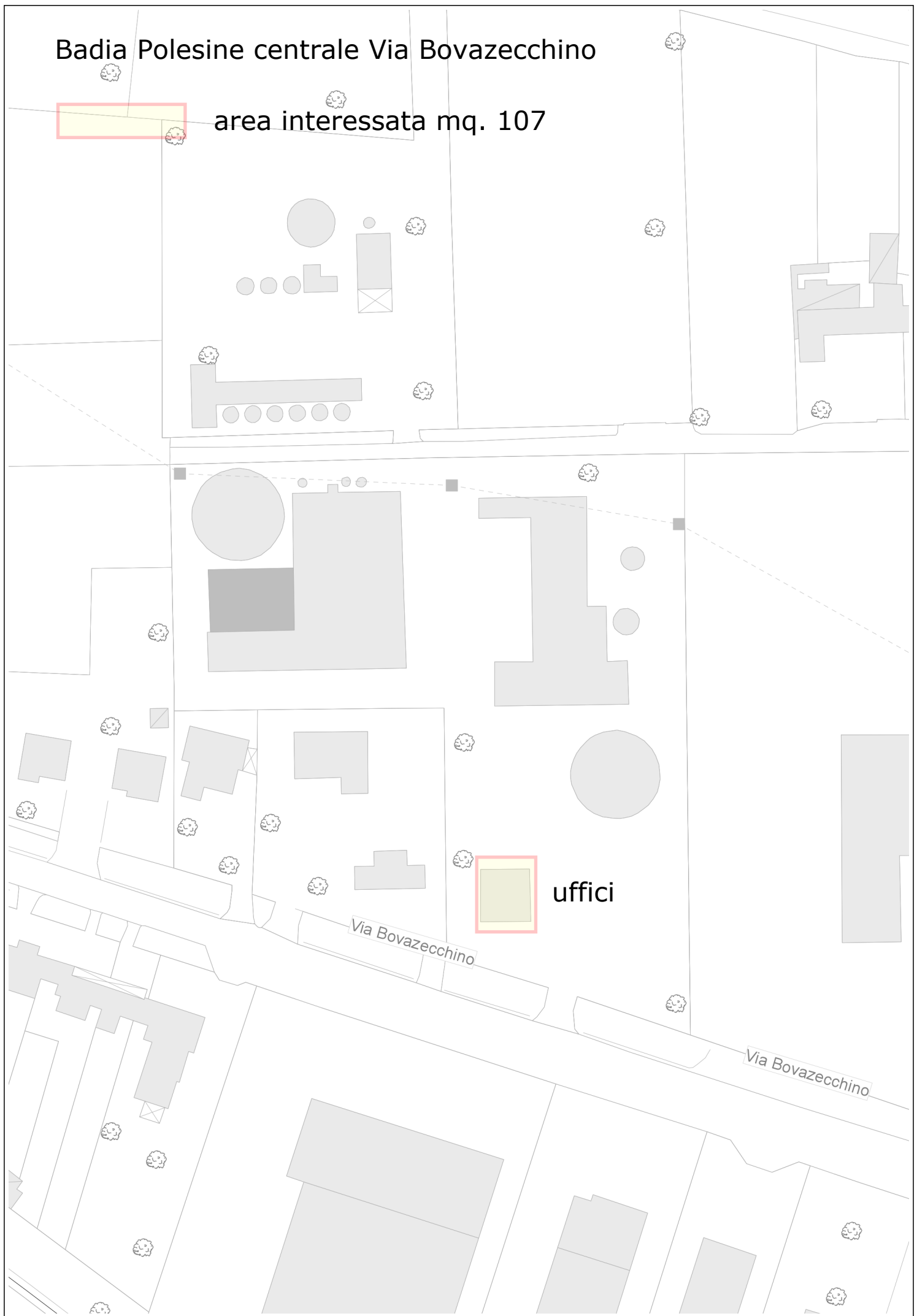

Corbola via Sabbioni centrale



area interessata mq.25

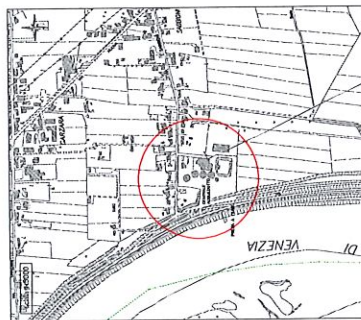
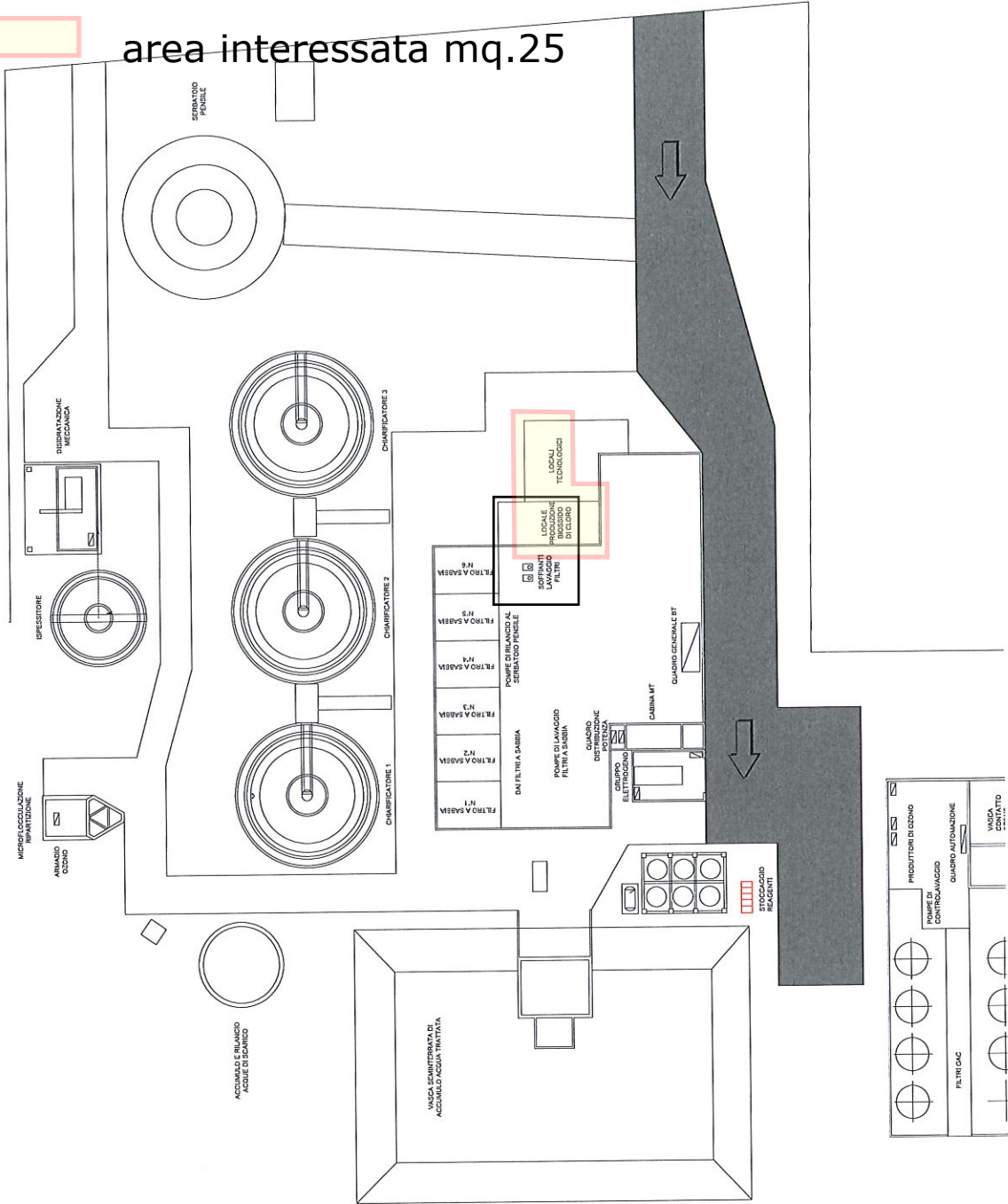

COMUNE DI CORBOLA
Provincia di Rovigo

POLESINE ACQUE S.p.a.



CENTRALE DI POTABILIZZAZIONE

Occhiobello via Malcantone centrale

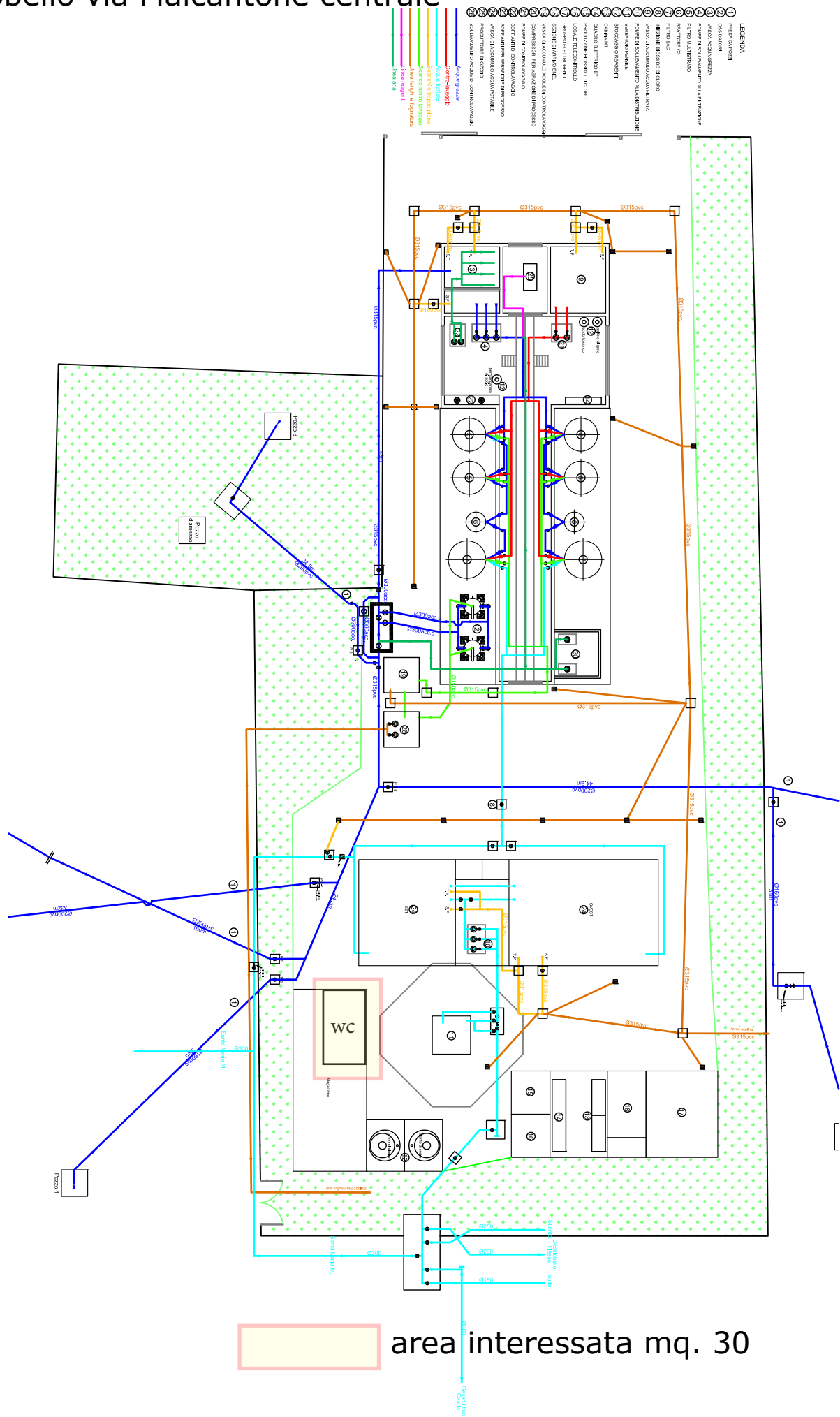

Porto Viro loc. Cà Contarini depuratore

 area interessata
mq. 115.7

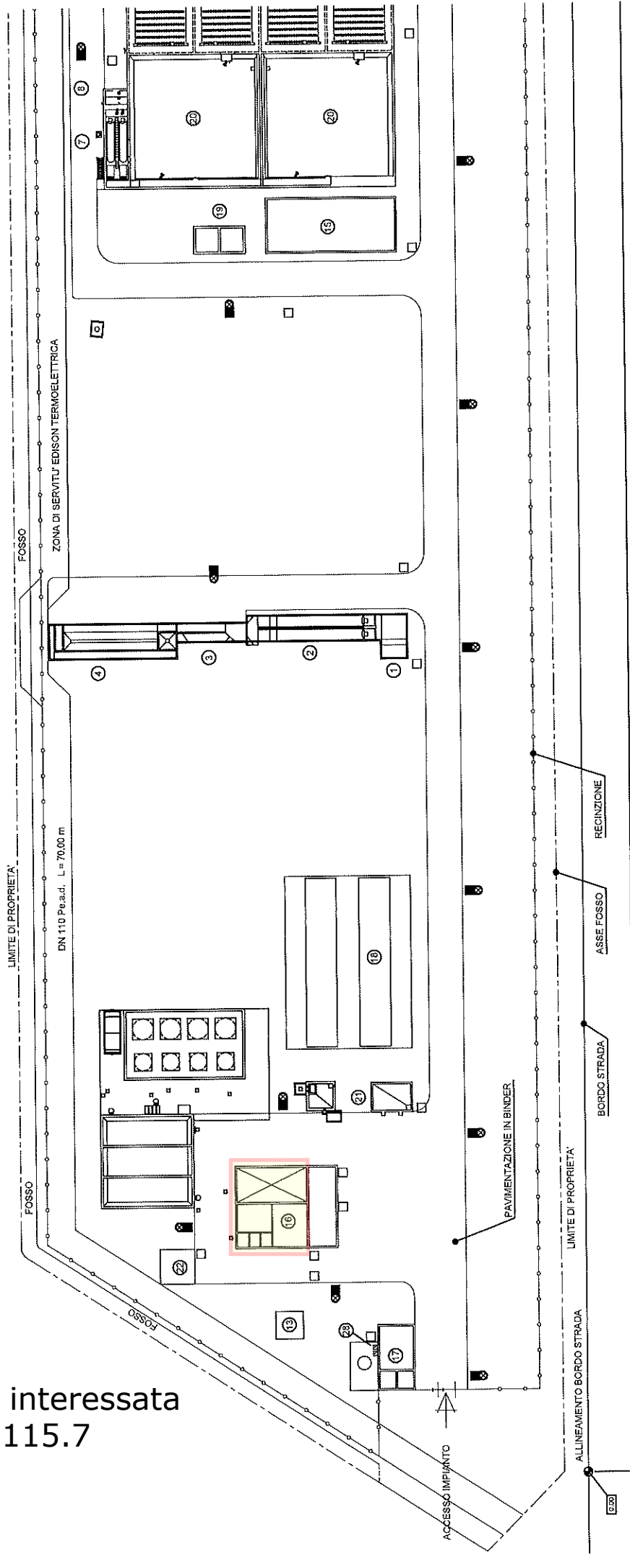

Rosolina centrale loc. Portesine

 area interessata mq. 30

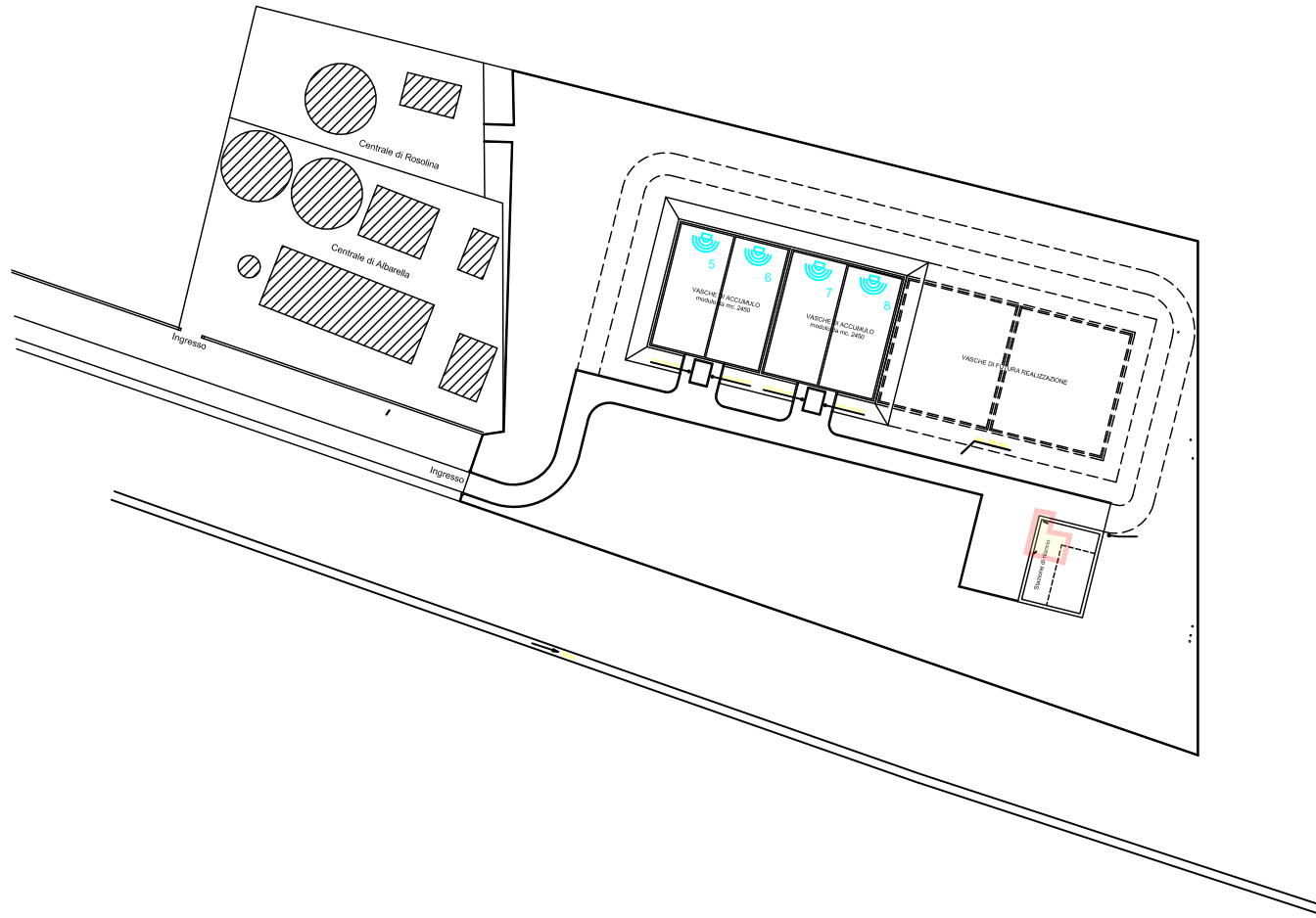

Rovigo loc. S. Apollinare depuratore

 area interessata mq. 206.37

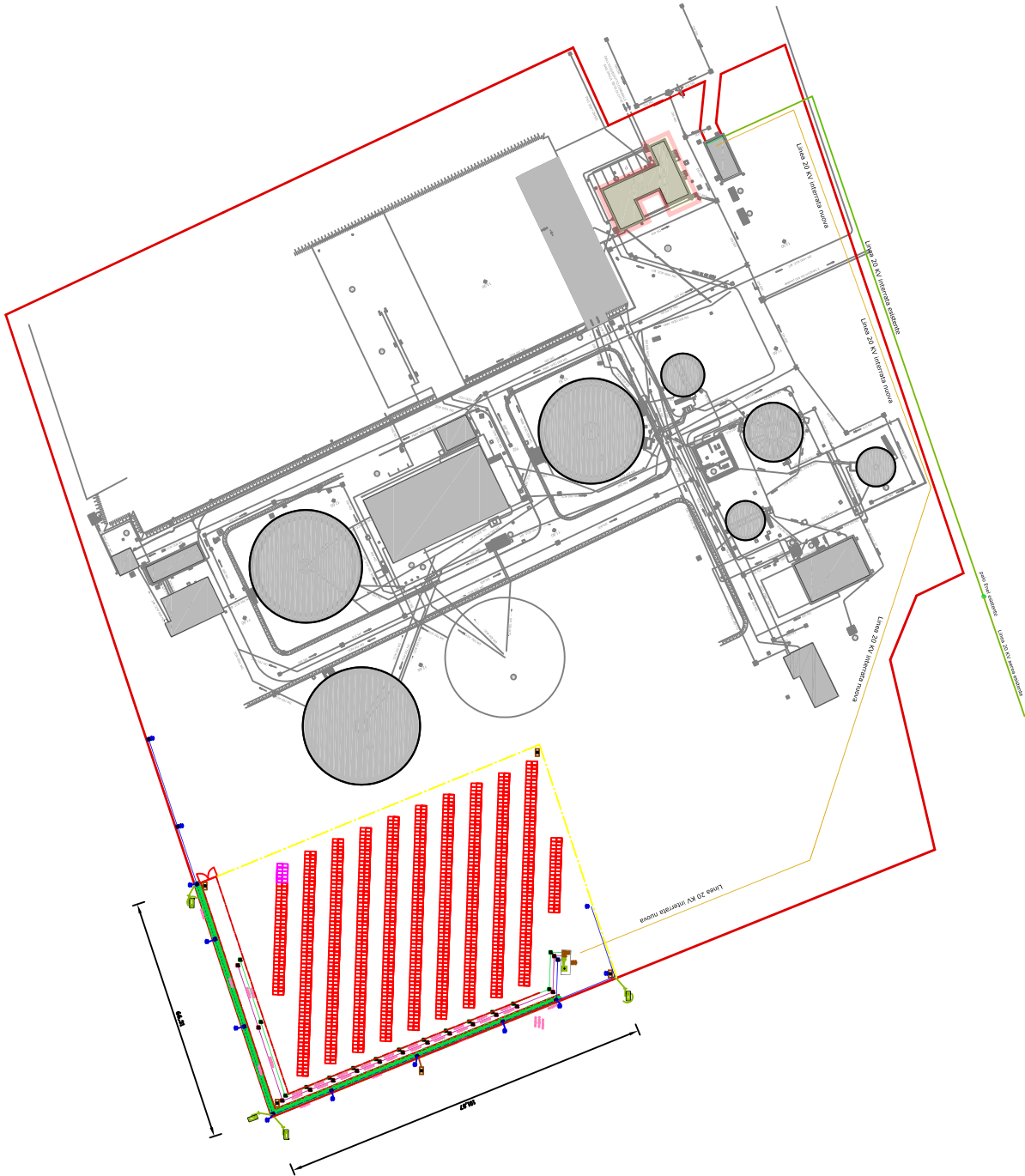

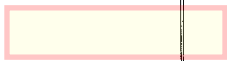

area interessata mq. 331.26

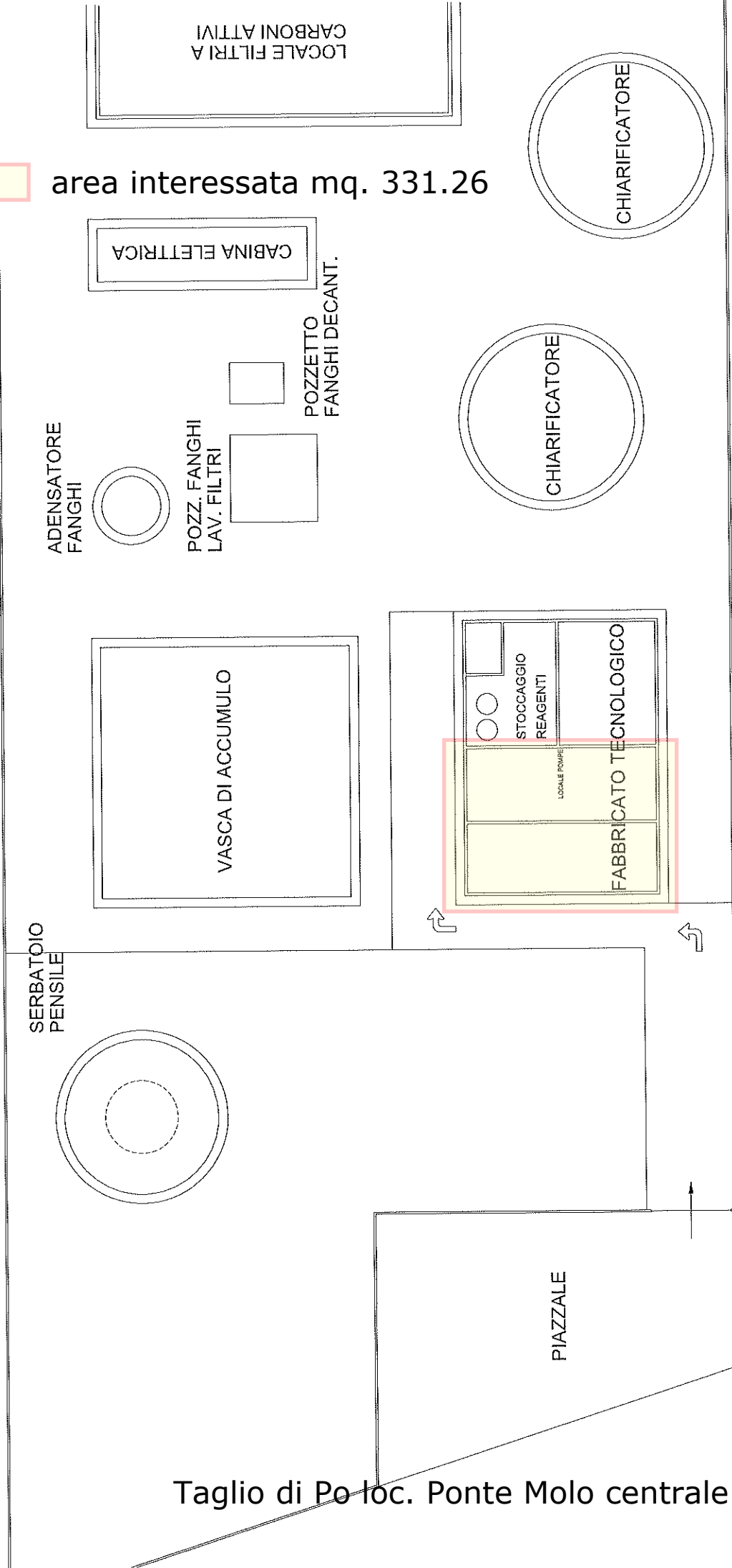

Rovigo via B. Tisi da Garofolo uffici

area interessata totale mq.1270.11

PIANTA PIANO TERRA sc. 1:100

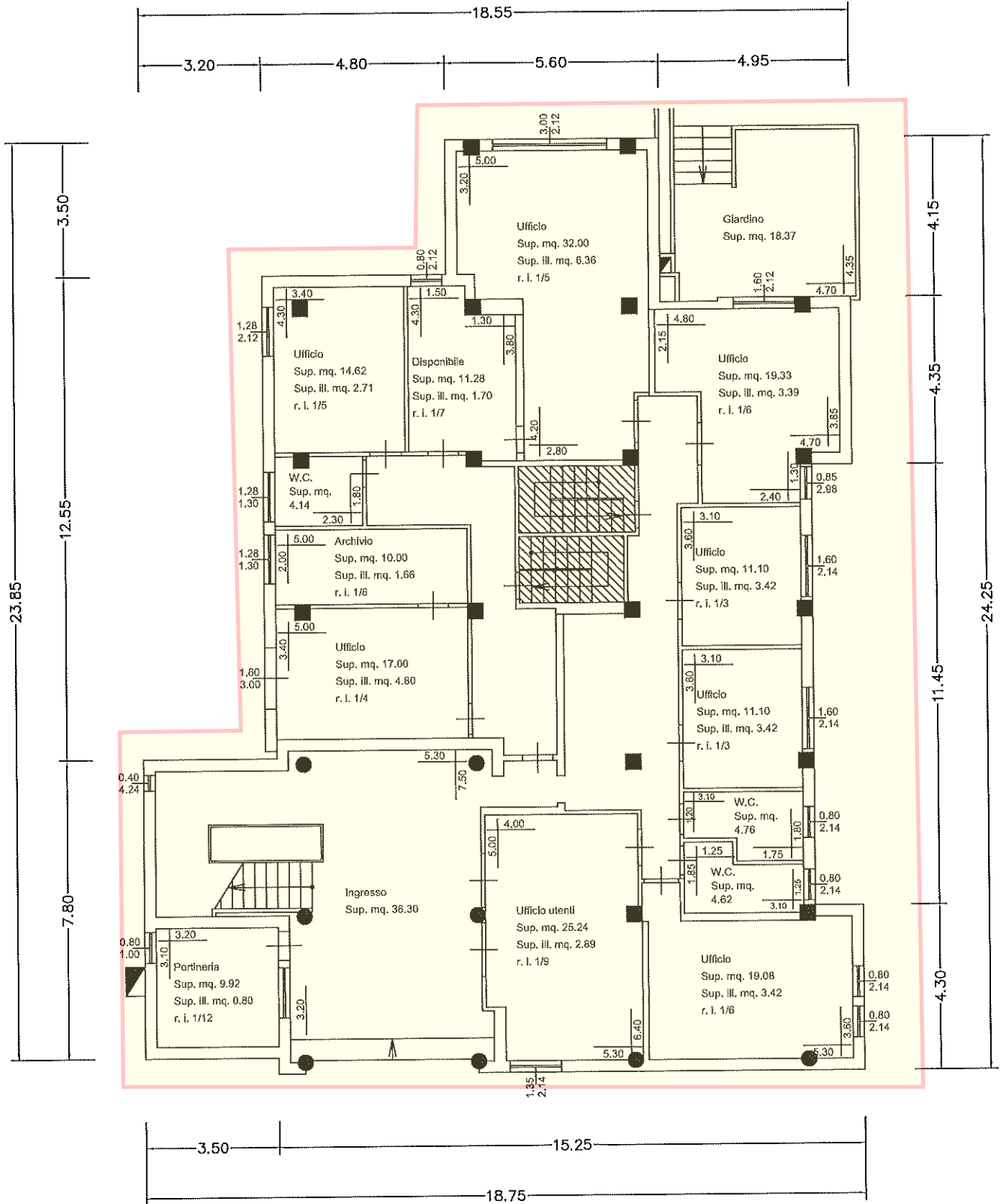

Rovigo via B. Tisi da Garofolo uffici

Piano terra

N.B.: Tutte le porte interne hanno una luce di cm. 90

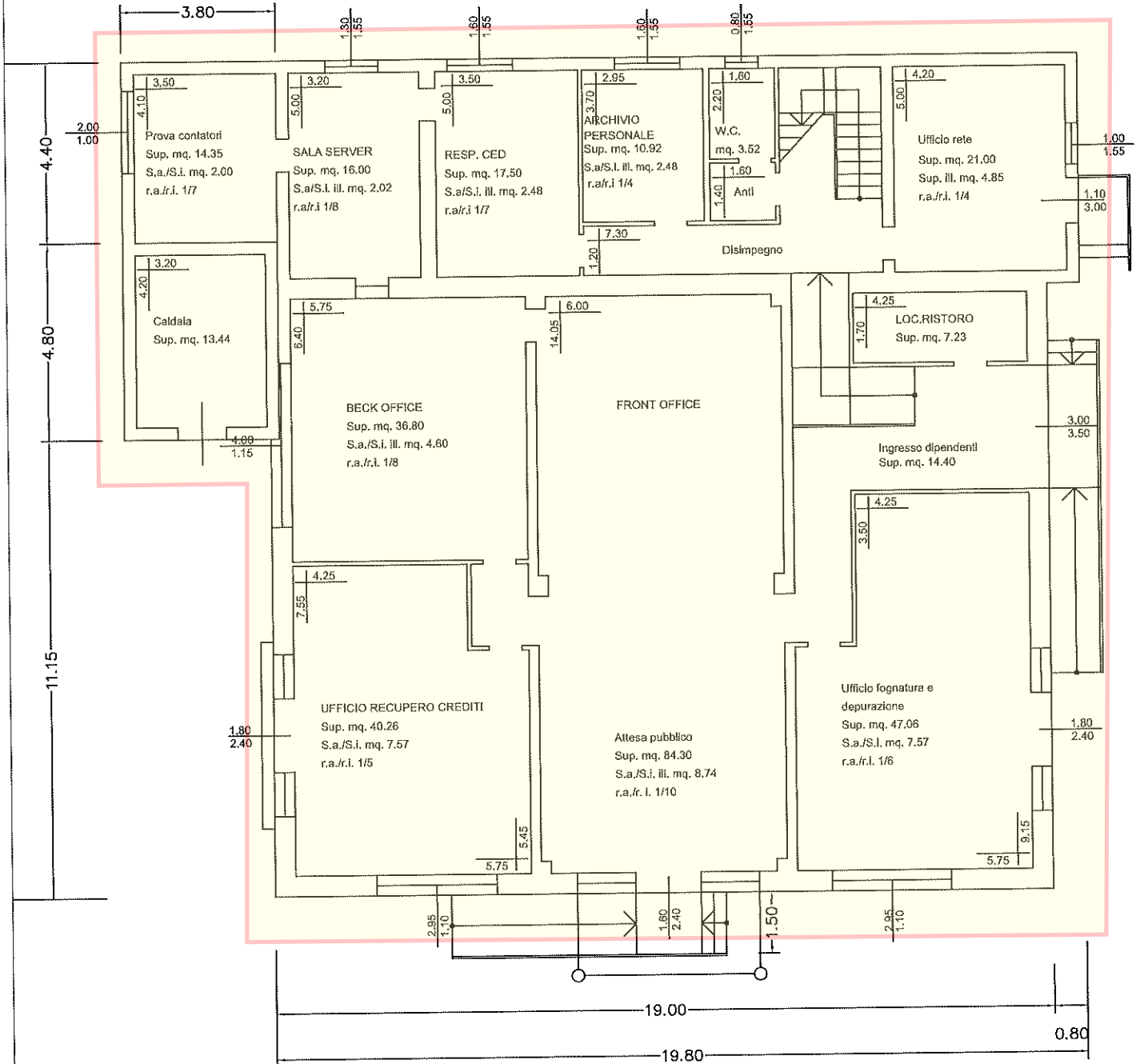

Rovigo via B. Tisi da Garofolo uffici

Piano primo

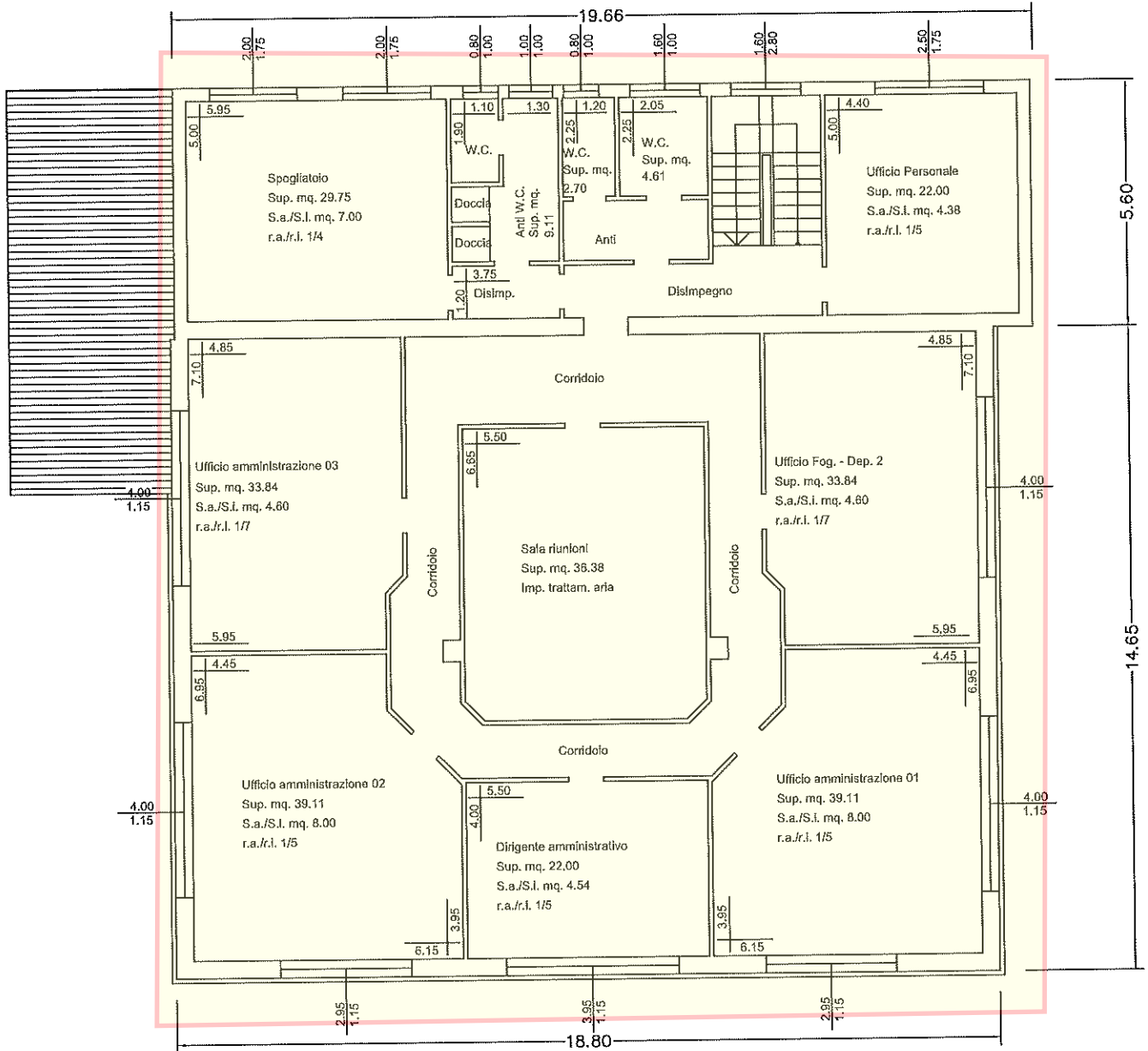

Villanova Marchesana loc. Canalnovo centrale

SERBATOIO

area interessata mq. 164.11

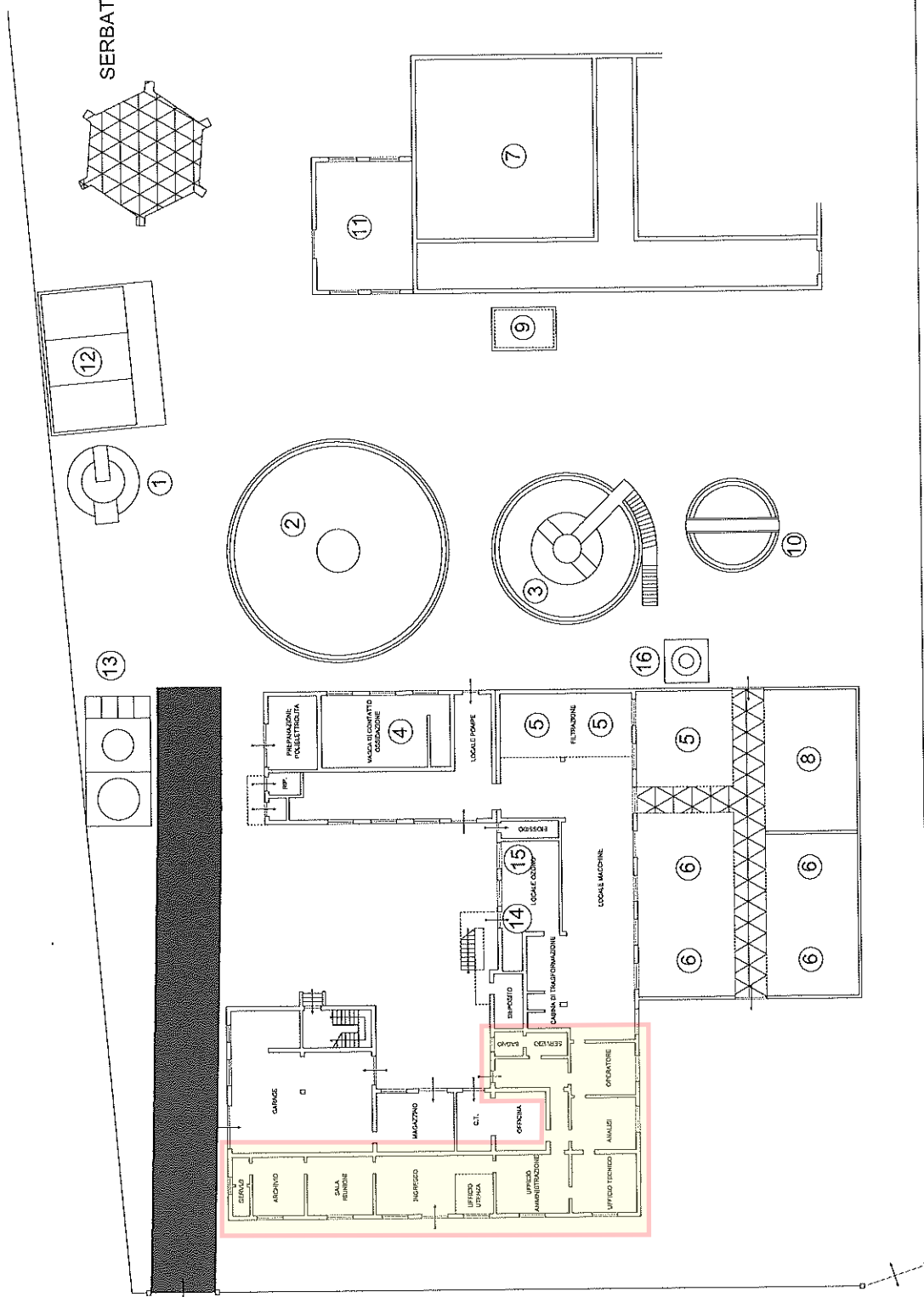

- LEGENDA**
- 1 - Flocculatore
 - 2 - Chiarificatore
 - 3 - Chiarificatore
 - 4 - Vasca di contatto ozono
 - 5 - Filtri a sabbia
 - 6 - Filtri a carbone attivo
 - 7 - Riserva idrica
 - 8 - Sollevamento acque di controlavaggio
 - 9 - Spessimento fanghi
 - 10 - Disidratazione fanghi
 - 11 - Preparazione misc. carboni attivi
 - 12 - Stoccaggio reagenti preparazione biossido
 - 13 - Produzione e dosaggio ozono
 - 14 - Estrazione ozono residuo
 - 15 - Movimentazione carbone

Taglio di Po magazzino via Milite Ignoto



Area interessata mq. 146

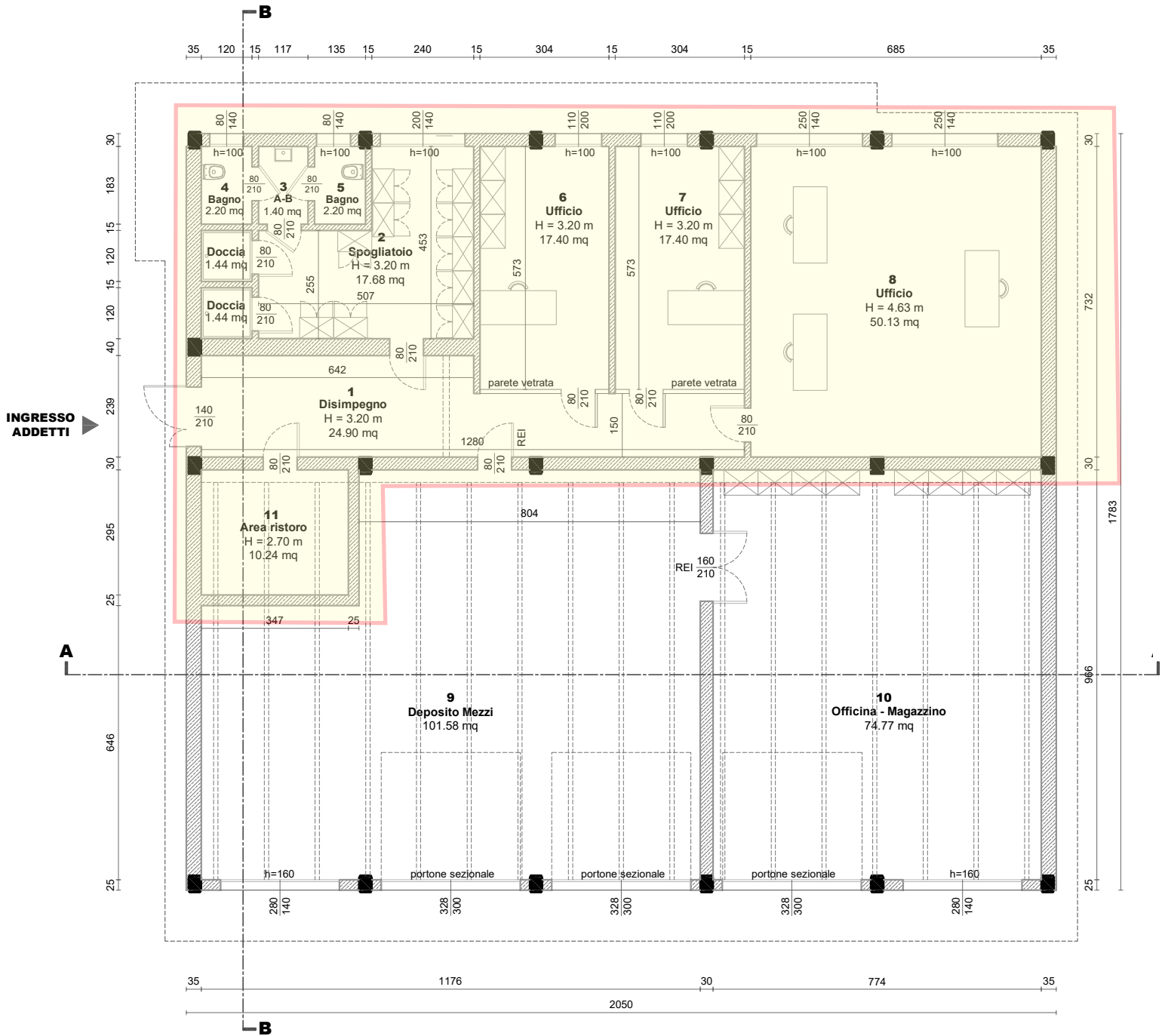

PIANTA PIANO TERRA
scala 1:100

DEPURATORE DI ESTE

locale servizi totale mq 49,40 circa

